

LOT 48 ROYAL OAK ESTATES, SECTION THREE

PART OF THE NORTHWEST QUARTER OF THE SOUTHEAST QUARTER OF SECTION 36,
TOWNSHIP 37 NORTH, RANGE 2 EAST, CENTRE TOWNSHIP, ST. JOSEPH COUNTY, INDIANA

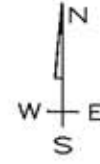
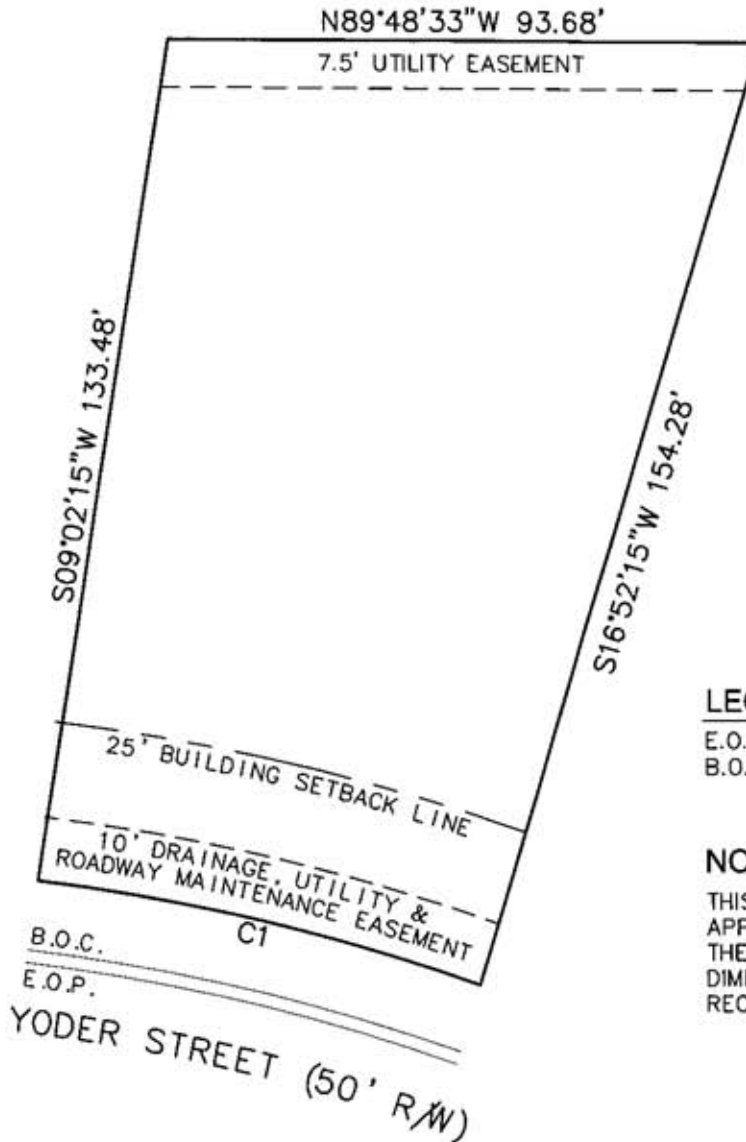

LEGEND

E.O.P. EDGE OF PAVEMENT
B.O.C. BACK OF CURB

NOTE:

THIS DRAWING DEPICTS THE APPROXIMATE LAYOUT OF THE LOT. FOR ACTUAL DIMENSIONS, SEE THE RECORDED FINAL PLAT.

CURVE DATA TABLE						
CURVE	RADIUS	LENGTH	CHORD	BEARING	TANGENT	DELTA
C1	325.00'	71.86'	71.71'	S76°59'59\"E	36.08'	12°40'04\"

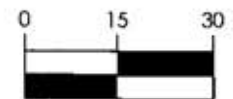

SCALE: 1"=30'
BAR SCALE IN FEET



750 Lincoln Way East
South Bend, IN 46601
T 574.232.6700
F 574.251.4440

Fort Wayne, IN
Benlon Harbor, MI
Manistee, MI
South Haven, MI

Engineering
Architecture
Land Surveying
Marina/Waterfront
Community Planning
Landscape Architecture
Development Services

LOT DRAWING FOR FIRST FEDERAL SAVINGS BANK	SCALE: 1"=30'
	JOB #: 13-0411-048
	SHEET 1 OF 1

COPYRIGHT 2013 ABONMARCHÉ CONSULTANTS, INC.