

LOT 95 ROYAL OAK ESTATES, SECTION THREE

PART OF THE NORTHWEST QUARTER OF THE SOUTHEAST QUARTER OF SECTION 36,
TOWNSHIP 37 NORTH, RANGE 2 EAST, CENTRE TOWNSHIP, ST. JOSEPH COUNTY, INDIANA

LEGEND

E.O.P. EDGE OF PAVEMENT
B.O.C. BACK OF CURB

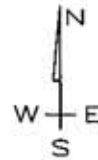
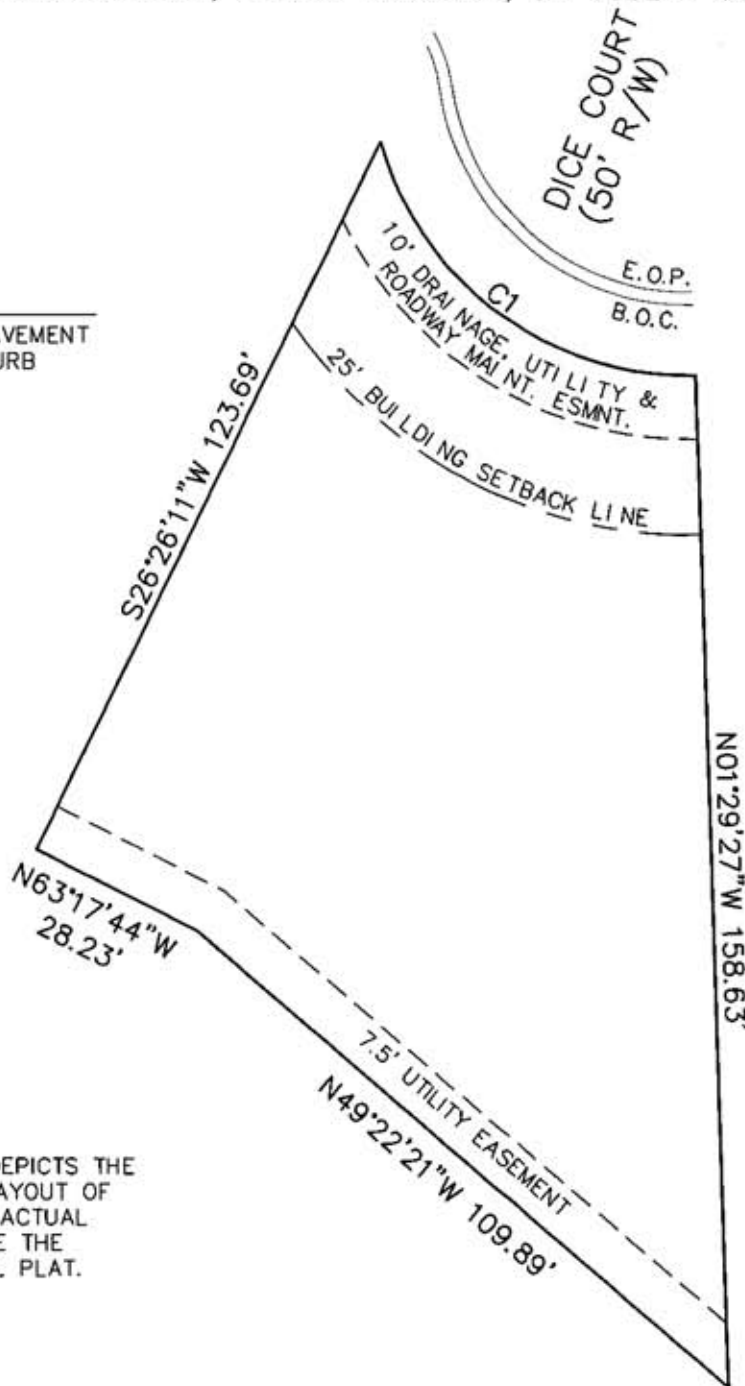

NOTE:

THIS DRAWING DEPICTS THE APPROXIMATE LAYOUT OF THE LOT. FOR ACTUAL DIMENSIONS, SEE THE RECORDED FINAL PLAT.

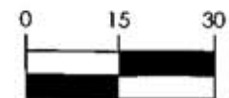

SCALE : 1" = 30'
BAR SCALE IN FEET

CURVE DATA TABLE						
CURVE	RADIUS	LENGTH	CHORD	BEARING	TANGENT	DELTA
C1	50.00'	66.11'	61.40'	S53°36'45"E	38.89'	75°45'23"



750 Lincoln Way East
South Bend, IN 46601
T 574.232.8700
F 574.251.4440

Fort Wayne, IN
Benton Harbor, MI
Manistee, MI
South Haven, MI

Engineering
Architecture
Land Surveying
Marina/Waterfront
Community Planning
Landscape Architecture
Development Services

**LOT DRAWING
FOR
FIRST FEDERAL SAVINGS BANK**

COPYRIGHT 2013 ABONMARCHE CONSULTANTS, INC.

SCALE: 1"=30'
JOB #: 13-0411-095
SHEET 1 OF 1